"HIGHLY RECOMMENDED!"
– Blu-ray.com

"A ROYAL GEM... I ABSOLUTELY LOVE THIS FILM!"
– AnneCarlini.com

FIRST PRINTING INCLUDES
REVERSIBLE SLEEVE W/ ORIGINAL GERMAN REISSUE POSTER ART

BLU-RAY FIRST PRINTING INCLUDES 4-PAGE BOOKLET

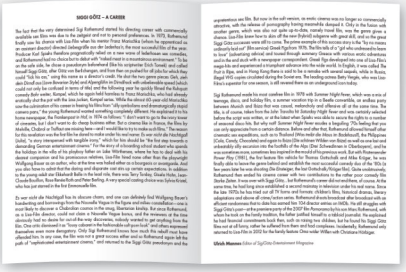

ALSO AVAILABLE ON DVD

Julia *(1974)*

On vacation from his private boarding school, teenager Pauli (**Ekkehardt Belle**) discovers that his hormones aren't the only ones running rampant when he spends an adventurous retreat with his father Ralph (**Jean-Claude Bouillion**), his mistress Yvonne (**Teri Tordai**), their amorous friends, and Julia (**Sylvia Kristel**).

Filmed and released immediately after **Sylvia Kristel** became one of the world's biggest stars as ***Emmanuelle*** (1974), **Sigi Rothemund's *Julia*** is a German sex comedy drama, with Sylvia starring as a young man's first love, foreshadowing her later U.S. commercial hit ***Private Lessons***. **Cult Epics** presents ***Julia*** on Blu-ray & DVD in a 2K High-definition transfer with new bonus features including an audio commentary by **Jeremy Richey** and a 4-page booklet (Blu-ray first printing only).

SPECIAL FEATURES

- New 2K HD Transfer (from original negative) & Restoration
- Audio Commentary by Jeremy Richey (Author of *Sylvia Kristel: From Emmanuelle to Chabrol*) • Promotional Gallery
- Trailers • Dual-layered Disc • First printing includes Booklet w/ Essay by Writer Ulrich Mannes
+ Reversible Sleeve with Original German Reissue Poster Art

CULT EPICS

32 Years of Arthouse, Horror & Erotica

AVAILABLE FOR LIMITED TIME ONLY

JULIA

Directed by
SIGI ROTHEMUND

Germany / 1974 / Color / 85 Mins / 1.66:1
LPCM 2.0 Stereo
DTS-HD MA 2.0 Stereo
Dolby Digital 2.0 Stereo (DVD)
English & German Language
w/ Optional English Subtitles

STREET DATE:
February 7, 2023

PRE-ORDER DATE:
January 3, 2023

MVDvisual
A DIVISION OF MVD ENTERTAINMENT GROUP

8 81190 01929 0

CE192 / BD / $34.95
UPC: 881190019290

8 81190 01939 9

CE193 / DVD / $29.95
UPC: 881190019399

cultepics.com